



Cruise Control Driving School, Inc.
1915 Old Trolley Road Unit B, Summerville, SC 29485
(843) 875-0930 | cruisecontroldriving.com

Thank you for choosing Cruise Control Driving School

This letter and attachments will inform you of the process and requirements for your classroom instruction, driving instruction, your road test and obtaining your license. If you still have questions after reviewing all the materials, you may review our Frequently Asked Questions (FAQs) section on our website or you may call us at (843) 875-0930.

Please fill out your portion of the downloaded forms completely and bring them to class. Doing so in advance will save you considerable time the morning of class. There are seven (7) forms for you to complete and **bring to class**:

- **Student Contract:** Complete sections 1 & 2 and sign section 4. CCSD will complete section 3.
- **Student Assessment:** Answer all questions to help the instructor develop your training plan.
- **Instructor Training Log:** Add your name, email address, cell phone, and your street address.
- **Class D Training Log:** Add your name, permit license number and date of birth.
- **School Attendance Form:** Complete section 1. CCSD will complete section 2 after your second lesson.
- **Driver Certificate:** Add your name (top blank line) and CCSD will sign and date after your last lesson.
- **Student Instructions:** Nothing to complete. Explains process for the road test and obtaining license from DMV.

Class starts promptly at 8:30am and ends at 4:30pm. Please arrive no later than 8:15am - earlier if you have not filled out the paperwork. If you arrive after class begins, you will be rescheduled for a later date.

For class, you simply need to bring a positive attitude. The class will be held at our office/classroom located close to the intersection of Dorchester Road & Old Trolley Road at **1915 Old Trolley Road, Unit B, Summerville, SC 29485.**

Although your classroom instructor has a structured curriculum, they are very easy-going and work well with teens. We break for a 30-minute lunch at 12:00pm and since we assume responsibility for all youth under 18, you are not allowed to leave the premises. We provide pizza and drinks at no charge or you can bring a lunch and place it in our office refrigerator.

After class, you will be given the name and phone number of your instructor. You will be able to call him or her in the middle of the week following your classroom instruction to schedule your lessons.

We have had students whose first time behind the wheel was with us. However, we suggest that you not begin our training until you are competent in handling the car and no longer afraid to be on the road with others. Otherwise, we are limited as to how much we can accomplish. We prefer to schedule the first (1st) lesson soon after this point and the last lesson just prior to the student taking the Road Test. The second lesson will be based on your instructor's evaluation and recommendation.

We take pride in our reputation, providing excellent instruction in a relaxed atmosphere. We look forward to providing your driving instruction and thank you for choosing Cruise Control Driving School... *"where learning to drive is a pleasure."*

Kent Lee and Jeff Porter

Owners, Cruise Control Driving School, Inc.

ATTENTION PLEASE READ

**Our classes are now held at our new office location:
1915 Old Trolley Rd, Unit B
Summerville, SC 29485**

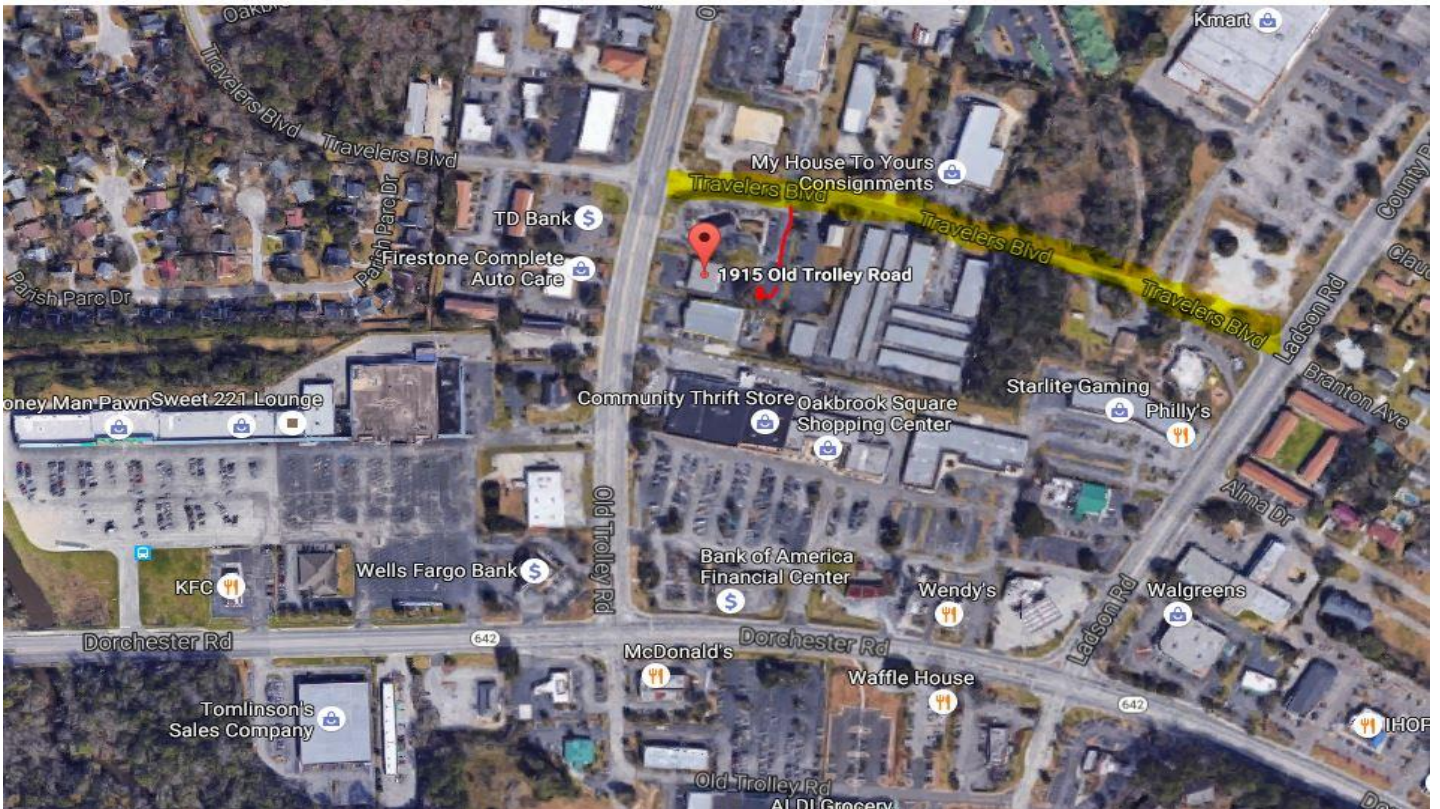

We are located between Parks Auto Parts and the Heritage Trust Bank less the 500 yards from the corner of Dorchester and Old Trolley Rd. For class, it is much easier to go into the Heritage Trust parking lot from Travelers Blvd and park behind our office. There is much more room since we have 40-50 students arriving at the same time.



Contract

Cruise Control Driving School, Inc.
1915 Old Trolley Road Unit B, Summerville, SC 29485
(843) 875-0930 | cruisecontroldriving.com

Cruise Control Driving School agrees to provide driver training to the below named individual under the terms of this contract

1. Applicant's Name: _____
2. Applicant's Phone & Email: _____
3. Street Address: _____
4. City, State and Zip Code: _____
5. School or Home School Assoc.: _____ Grade: _____
6. Applicant's Permit #: _____ Date Issued: _____ Original: ____ Renewal: ____
7. Applicant's Age: _____ Birth Date: _____ U.S. Citizen? ____ No ____ Yes
8. Name of Parent/Guardian (< 18): _____
9. Parent/Guardian Phone & Email: _____

Disclosures

1. Has applicant had an operator's license denied, revoked, canceled, or suspended? ____ No ____ Yes
If Yes, When: _____, Where: _____, Reason: _____
If applicant is presently under suspension; applicant is not eligible to take driving lessons
2. Does applicant have any physical impairment that may affect driving? ____ No ____ Yes
If Yes, please describe: _____
3. Has applicant ever suffered from epilepsy, heart trouble or dizzy spells? ____ No ____ Yes
If Yes, a doctor's statement must be furnished.

Receipt for Services to be provided (Cruise Control will complete this section):

- | | | | |
|---|----------|--------------------------|-------------------------|
| 1. Certified Road Test only: | \$65.00 | <input type="checkbox"/> | Check Number: _____ |
| 2. Full Course (8 hrs classroom and 6 hrs behind the wheel): | \$349.00 | <input type="checkbox"/> | Cash Received: \$ _____ |
| 3. Full Course with Certified Road Test: | \$399.00 | <input type="checkbox"/> | Credit Card : _____ |
| 4. Driving Instruction: Rate: \$ _____ Hrs: _____ Total: \$ _____ .00 | | <input type="checkbox"/> | _____ |

A **\$25** cancellation fee will be charged for missed appointments without 24-hour notice: **Applicant/Parent Initials:** _____

Cruise Control Driving School, Inc. is an authorized Third Party Tester (TPT) for South Carolina road test. Vehicles for training and road test have automatic transmissions and are equipped with dual brakes and dual rear view mirrors.

This contract constitutes the entire understanding between Cruise Control Driving School, Inc. and the undersigned.

Applicant Signature: _____ Date: _____

Parent/Guardian Signature: _____ Date: _____
(if Applicate is under 18)

CCDS Authorized Signature: _____ Date: _____

Date _____



Student Assessment

Cruise Control Driving School, Inc.
1915 Old Trolley Road Unit B, Summerville, SC 29485
(843) 875-0930 | cruisecontroldriving.com

Student Name: _____

To take best advantage of instructor time (6 hours), a student should have at least 3-5 hours operating a vehicle in low-traffic residential neighborhoods demonstrating skills such as; staying in lane, setting mirrors, accelerating, braking, left & right turns, and driveway/garage parking.

The student has the following driving experience:

0-2 Hours _____ 3-10 Hours _____ 11-20 Hours _____ Over 21 Hours _____

1. Provide the name of your subdivision and any special directions needed to your home.

2. Is there any other information or requests that will help us best meet your needs?

We appreciate you choosing Cruise Control Driving School and will do our best to provide you with the quality and friendly instruction you deserve.

Good Luck!

Jeff Porter & Kent Lee

Owners, Cruise Control Driving School, Inc.



South Carolina Department of Motor Vehicles

Class D LOG of Classroom and Behind-the-Wheel

DI-42
(Rev. 3/13)

Name of School: Cruise Control Driving School, Inc Student Name: _____

DL / Permit#: _____ D.O.B.: _____

Note: For **Graduated License** and/or **Insurance Discount**, there must be at least **Eight Hours Classroom** and **Six Hours of Behind-The-Wheel Training**.

The Certified Instructor and Student **must** sign this form **each time**.

Date and Type of Training Class/BTW	Starting Time AM/PM	Ending Time AM/PM	Total Time	Odometer Beginning	Odometer Ending	TAG #	Signature of Instructor	Signature of Student
Classroom	8:30 AM	4:30 PM	8 Hours	N/A	N/A	N/A		

Hours Completed: Classroom _____ Behind-the-Wheel _____

Attested: _____
INSTRUCTOR STUDENT

(90-175 Driver Training School Student Instruction Record)

SCDMV, Office of Inspector General, P.O. Box 1498, Blythewood, SC 29016-0015

Fax: (803) 896-8002



Student Instructions

Cruise Control Driving School, Inc.
1915 Old Trolley Rd, Unit B, Summerville, SC 29485
(843) 875-0930 | cruisecontroldriving.com

Congratulations!

You've started South Carolina's driver training program and we thank you for choosing Cruise Control Driving School for your instruction. It is important to remember that you must have your beginner's permit for 180 days before you are eligible to take the road test. We hope the following information helps:

1. Two important documents were included in your forms download.
 - "Driver Training Certificate" will be filled out and signed at the completion of lessons. You can mail or fax this certificate to your insurance company to receive a discount on your premiums
 - If you are under 17 years old, a "Certification of School Attendance, (PDLA form)" is provided and must be presented to the DMV when you go for your license.
 - ✓ First section is completed by student (applicant)
 - ✓ Part 1 is completed by Cruise Control
 - ✓ Part 2 is completed by school. Homeschool requirements differ, please read carefully.
 - ✓ Part 3 is completed by parent/guardian
2. If you take the road test with Cruise Control in our vehicle.
 - Coordinate with your instructor to schedule a road test at our office. During heavy test times, appointments can take more than one (1) week to schedule.
 - **Please be on time!** Late arrivals could lose their scheduled appointment time.
 - If you pass your road test you will receive a sealed "Green Envelope" for the DMV to get your license. **DO NOT OPEN** this envelope, it voids the Cruise Control road test.
3. If you take the road test with DMV.
 - Take proof of insurance and vehicle registration for the car you will be driving for the road test.
 - Be familiar with the vehicle you will be driving for the road test.
 - The examiner will perform a check of the vehicle including but not limited to headlights, turn signals, hazard lights, wipers, and brake lights for proper operation before beginning the test.
4. Additional document required by the DMV after passing the Road Test to process your license.
 - Sealed "Green Envelope" (only if you took your road test with Cruise Control)
 - If student is under 17, a completed "Certificate of School Attendance..." form (see above)
 - If student is under 18, the DMV has an additional Parental/Guardian form to complete
 - Student's valid beginner's permit and \$25 license fee

Again, we want to thank you for choosing Cruise Control Driving School for your instruction. We rely on customer feedback to continually improve our service. Please feel free to call or write us with any questions or comments about our services.

Good Luck!

Jeff Porter & Kent Lee

Owners, Cruise Control Driving School, Inc.



South Carolina Department of Motor Vehicles
CERTIFICATION OF SCHOOL ATTENDANCE, DRIVER'S
EDUCATION AND DRIVING PRACTICE

PDLA
(11/18)

Instructions: This form is for minors (16 years of age or younger) who are applying for conditional or special restricted driver's licenses. All three parts of this form must be completed in black or blue ink (typed or printed except for signatures) and presented at an SCDMV office.

Applicant's Legal Name: _____

Address: _____

Date of Birth: _____ Beginner's Permit Number: _____ Issue Date: _____

Part 1 Certification of Driver's Education Course

Must be completed by Certified Instructor - Reference SC Code Sections 56-1-175 and 56-1-180.

I, _____, Legal Name of Instructor, certify, under penalties of perjury that the above named applicant

Has successfully completed a driver's education course at the school listed below.

School Name Cruise Control Driving School, Inc.

Mailing Address 1415 Old Trolley Rd., Unit B Summerville, SC 29485

Signature of Instructor

Certification Number

Date

Part 2 Certification of School Attendance

Must be completed by School Office Administrator or an individual listed in SC Code Section 56-1-100(A)(1-7) if student is home schooled

- a) If the applicant has already completed high school, he may present a high school diploma or certificate, or a General Education Development (GED) Certificate in lieu of completing this section. SC Code Section 56-1-176.
- b) If the applicant is home schooled a copy of one of the following documents must accompany this application:
- Certificate of certification issued by the applicant's school district or home school association.
 - Letter of certification issued by the applicant's school district or home school association.

The SC Code of Law in which the home school program operates determines where the documentation should come from.

Home school program is operated under this SC Code Section	Documentation must come from
59-65-40 (OPTION 1)	a district board of trustees
59-65-45 Alternative home schooling (OPTION 2)	South Carolina Association of Independent Home Schools.
59-65-47 Associations for home schools (OPTION 3)	Association for home schools

As a School Office Administrator, I _____, Legal Name, certify, under

penalties of perjury that the above named applicant conforms to South Carolina attendance laws and regulations. The applicant is currently enrolled (or home schooled) in the school named below and is not currently suspended or expelled.

School Name: _____

Mailing Address: _____

Signature of School Office Administrator

Title of Position at School

Date

Part 3 Certification of Driving Practice

Must be completed by any licensed individual listed in Section 56-1-100(A)(1-7). - Reference SC Code Sections 56-1-175 and 56-1-180.

I, _____, Legal Name of Licensed Individual listed in Section 56-1-100(A)(1-7), am a licensed authorized adult of the above named applicant.

I certify that the applicant has had a minimum of 40 hours of driving practice, (including 10 during darkness) supervised by a licensed individual listed in Section 56-1-100(A)(1-7). I also certify under penalties of perjury, that all information included in Parts 1 and 2 were legally obtained.

Driver's License (DL) Number of Licensed Authorized Adult _____ State/Country that issued the DL _____ Expiration Date of DL _____

Printed Name of Licensed Authorized Adult

Signature of Licensed Authorized Adult

Date

Printed Name of Minor Applicant

Signature of Minor Applicant

Date

Driver Training Certificate

has completed on date signed below, the knowledge tests and driving instruction according to established Department of Public Safety standards as follows:

Classroom Hours and Course Content of eight (8) hours minimum on traffic rules, state regulations, visual scan, alcohol & drug abuse, cross traffic procedures, and vehicle maintenance.

Classroom Instructor: Michael J. Watters

Permit Number: SC-169-E

Behind the Wheel Training requiring a minimum of six (6) hours covering the following required training items:

- Local streets and roads at low speeds (< 30 MPH)
- Collector roads and heavy traffic at intermediate speeds (< 50 MPH)
- Arterial freeways and interstate highways at higher speeds (50+ MPH)

I certify that this Certificate and evaluation is true and correct and complies with the Department of Public Safety and Insurance department requirements and standards.

Authorized Signature: _____ Permit Number: _____ Date: _____



Cruise Control Driving School, Inc., 1915 Old Trolley Road Unit B, Summerville, SC 29485

Office: (843) 875 0930 Website: cruisecontroldriving.com

Send or Fax copy to Insurance Company